8.1.2. PRIME NO. IN A GIVEN RANGE

ALGORITHM

Step 1: Start

Step 2: Input Start , Stop

Step 3: found = 0

Step 4: Set for loop n in range (start , stop+1)

```
        if n > 1:
                Set for loop I in range (2, n):
                        if n % i==0:
                                then n is not prime
                        break the loop
                else :
                        n is prime
                        found =1
                        print  n
```

Step 5 : If found == 0 :

```
                i.e n is not prime :
                print not prime
```

Step 6: Stop

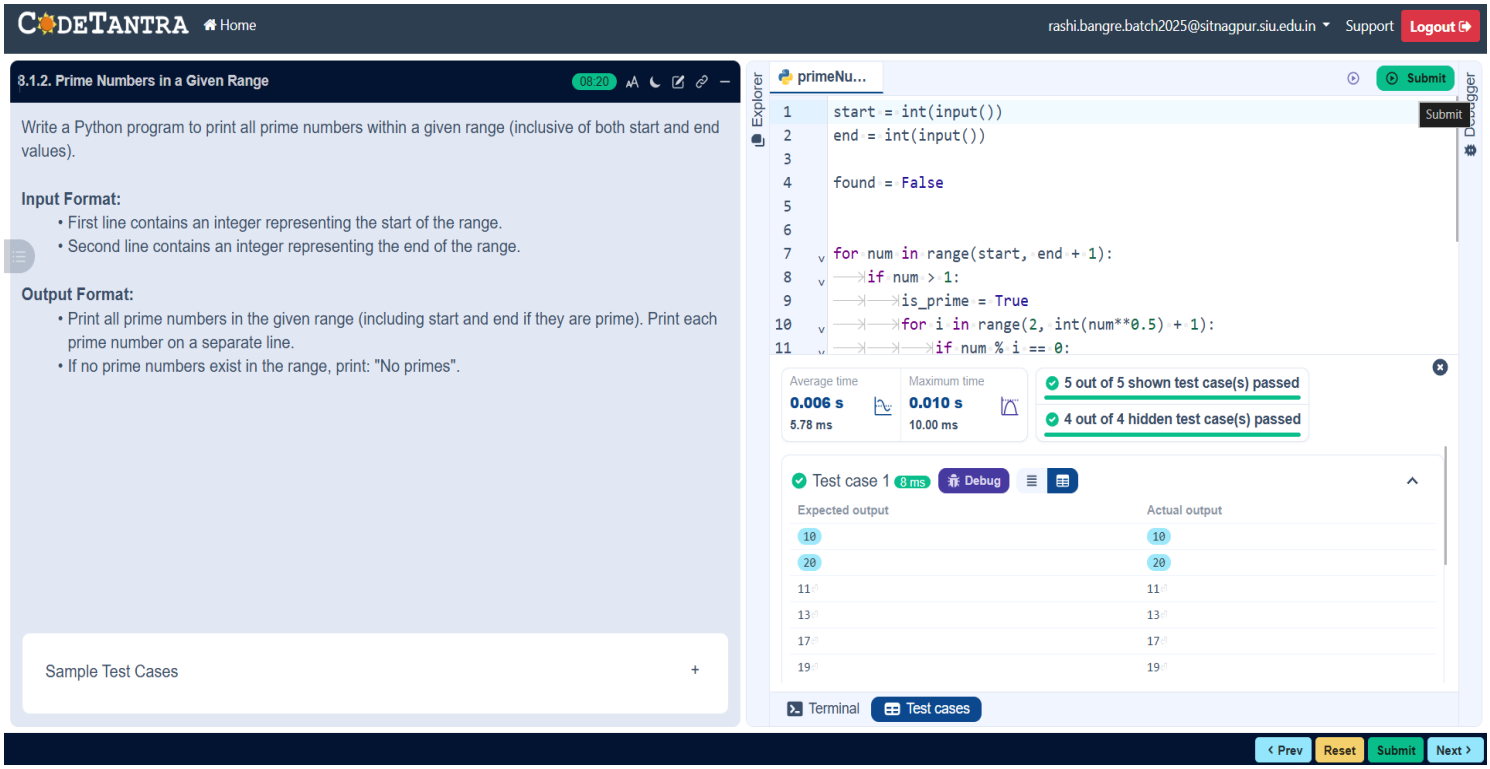

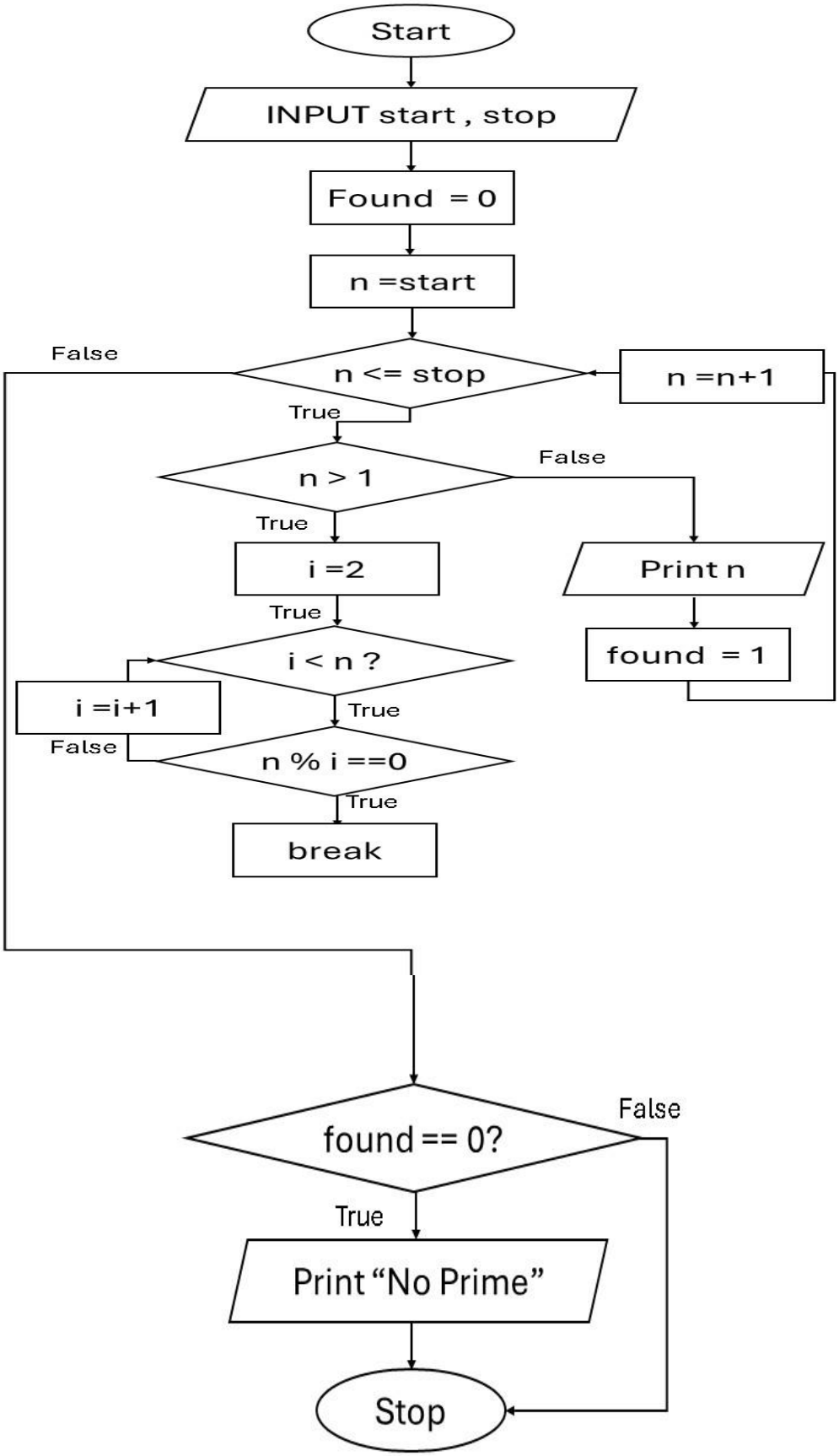
Start
INPUT start , stop
Found = 0
n =start
False
n <= stop
n =n+1
True
n > 1
False
True
i =2
Print n
True
i < n ?
found = 1
i =i+1
True
False
n % i ==0
True
break
found == 0?
False
True
Print "No Prime"
Stop